

FOUNDATION PLAN
A-3 SCALE: 1/4"=1'-0"

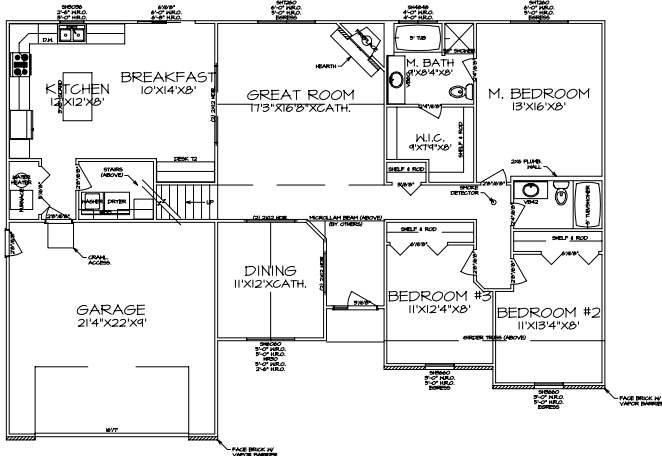

- FOUNDATION PLAN NOTES:
1. ALL FOUNDATION WALLS TO REST ON NATURAL SOIL.
 2. ALL FOUNDATION WALLS TO BE 8" MIN. THICK CONCRETE BLOCK.
 3. ALL FOUNDATION WALLS TO HAVE 2" MIN. SPACED INSULATION.
 4. ALL FOUNDATION WALLS TO HAVE 2" MIN. SPACED INSULATION.
 5. ALL FOUNDATION WALLS TO HAVE 2" MIN. SPACED INSULATION.
 6. ALL FOUNDATION WALLS TO HAVE 2" MIN. SPACED INSULATION.
 7. ALL FOUNDATION WALLS TO HAVE 2" MIN. SPACED INSULATION.
 8. ALL FOUNDATION WALLS TO HAVE 2" MIN. SPACED INSULATION.

STATISTICS:		
AREA:	EXISTING:	PROPOSED:
FIRST FLOOR AREA:	N/A	1,882 S.F.
SECOND FLOOR AREA:	N/A	502 S.F.
TOTAL LIVING AREA:	N/A	2,384 S.F.
BASEMENT AREA:	N/A	N/A
GARAGE AREA:	N/A	495 S.F.
TOTAL AREA:	N/A	2,879 S.F.



FIRST FLOOR PLAN
A-4 SCALE: 1/4"=1'-0"



- FLOOR PLAN NOTES:
1. ALL INTERIOR WALLS TO BE 5/8" THICK CONCRETE BLOCK w/ 2" OC.
 2. ALL EXTERIOR WALLS TO BE 8" MIN. THICK CONCRETE BLOCK.
 3. ALL EXTERIOR WALLS TO HAVE 2" MIN. SPACED INSULATION.
 4. ALL EXTERIOR WALLS TO HAVE 2" MIN. SPACED INSULATION.
 5. ALL EXTERIOR WALLS TO HAVE 2" MIN. SPACED INSULATION.
 6. ALL EXTERIOR WALLS TO HAVE 2" MIN. SPACED INSULATION.
 7. ALL EXTERIOR WALLS TO HAVE 2" MIN. SPACED INSULATION.
 8. ALL EXTERIOR WALLS TO HAVE 2" MIN. SPACED INSULATION.

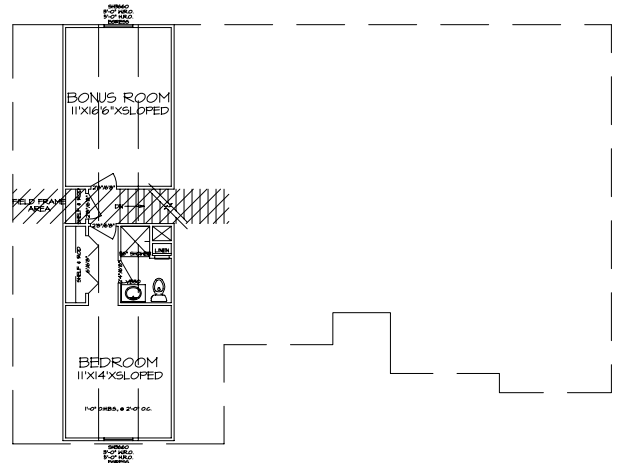

SEC. FLOOR PLAN
A-5 SCALE: 1/4"=1'-0"



- FLOOR PLAN NOTES:
1. ALL INTERIOR WALLS TO BE 5/8" THICK CONCRETE BLOCK w/ 2" OC.
 2. ALL EXTERIOR WALLS TO BE 8" MIN. THICK CONCRETE BLOCK.
 3. ALL EXTERIOR WALLS TO HAVE 2" MIN. SPACED INSULATION.
 4. ALL EXTERIOR WALLS TO HAVE 2" MIN. SPACED INSULATION.
 5. ALL EXTERIOR WALLS TO HAVE 2" MIN. SPACED INSULATION.
 6. ALL EXTERIOR WALLS TO HAVE 2" MIN. SPACED INSULATION.
 7. ALL EXTERIOR WALLS TO HAVE 2" MIN. SPACED INSULATION.
 8. ALL EXTERIOR WALLS TO HAVE 2" MIN. SPACED INSULATION.